

With GP-Pro EX

## INDEX

- 01.** Distribute operating instructions using USB flash drive you have
- 02.** Communicate operating instructions automatically from the office
- 03.** Collect production data in real time without leaving the office
- 04.** Automatically create production status reports
- 05.** Keep informed of progress on the factory floor without leaving the office

■ For Production Management Personnel

## Automated Process Changeover Data Collection Master Edition



## 01

## Distribute operating instructions using USB flash drive you have

Solution Rating



90%

Q

## QUESTION ≪≪

Do you think that you need to build a network in order to distribute operating instructions as data?

A

## Pro-face's solution ≪≪

GP units with USB, allowing operating instructions to be distributed using only an off-the-shelf USB flash drive. What's more, data can also be distributed by operating a GP unit screen.

## Pro-face offers AUTOMATIC DISTRIBUTION VIA USB FLASH DRIVE ::::::::::::::::::::



Production site

USB front cable  
(CA5-USBEXT-01, sold separately)

USB flash drive

Using a USB front cable means there is no need to open any panels.

## Easy setting procedures

## Distributing Recipes via USB

1 Create recipe data in Microsoft Excel.

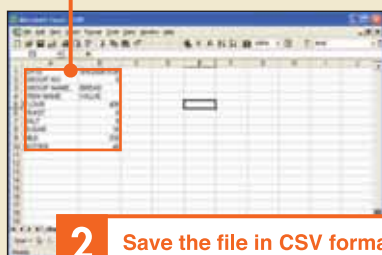

2 Save the file in CSV format on a USB flash drive.

3 Menu Bar  
↓  
"Common Settings"  
↓  
Recipe  
↓  
"Transfer CSV Data (Condition)"

4 Select the Transfer "CSV Data check box", and select an "Action Mode", "Write Mode", and "Language".

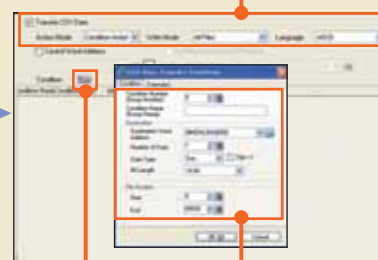

5 Click "New".

6 Set the CSV data transfer conditions.

7 Menu Bar  
↓  
"Select Parts"  
↓  
"Special Data Display"  
↓  
"Data Transmission"

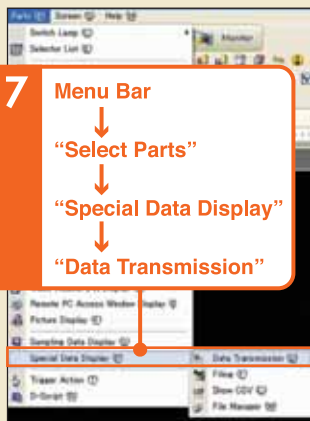

8 Double-click the positioned special data display, and complete the "Display", "Color", and "Switch" settings.

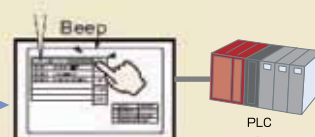
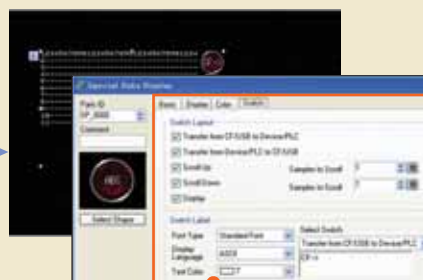

D100	400
D101	8
D102	8
...	...

## SECTION

# 02 Communicate operating instructions automatically from the office

Solution Rating



90%

Q

## QUESTION ≪≪

Are your operators making lots of input errors because operating instructions are issued in document format for production sites where plans change frequently?

A

## Pro-face's solution ≪≪

Pro-Server EX communicates operating instructions, production plans, and other data created in the office directly to the production site.

## Pro-face offers AUTOMATED OPERATING INSTRUCTIONS

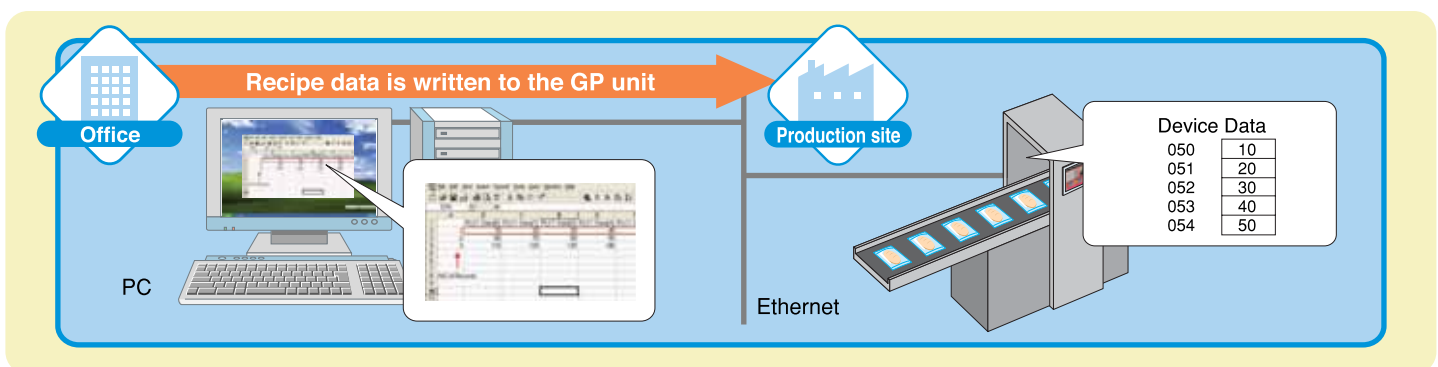

## Easy setting procedures

### Distributing Recipes

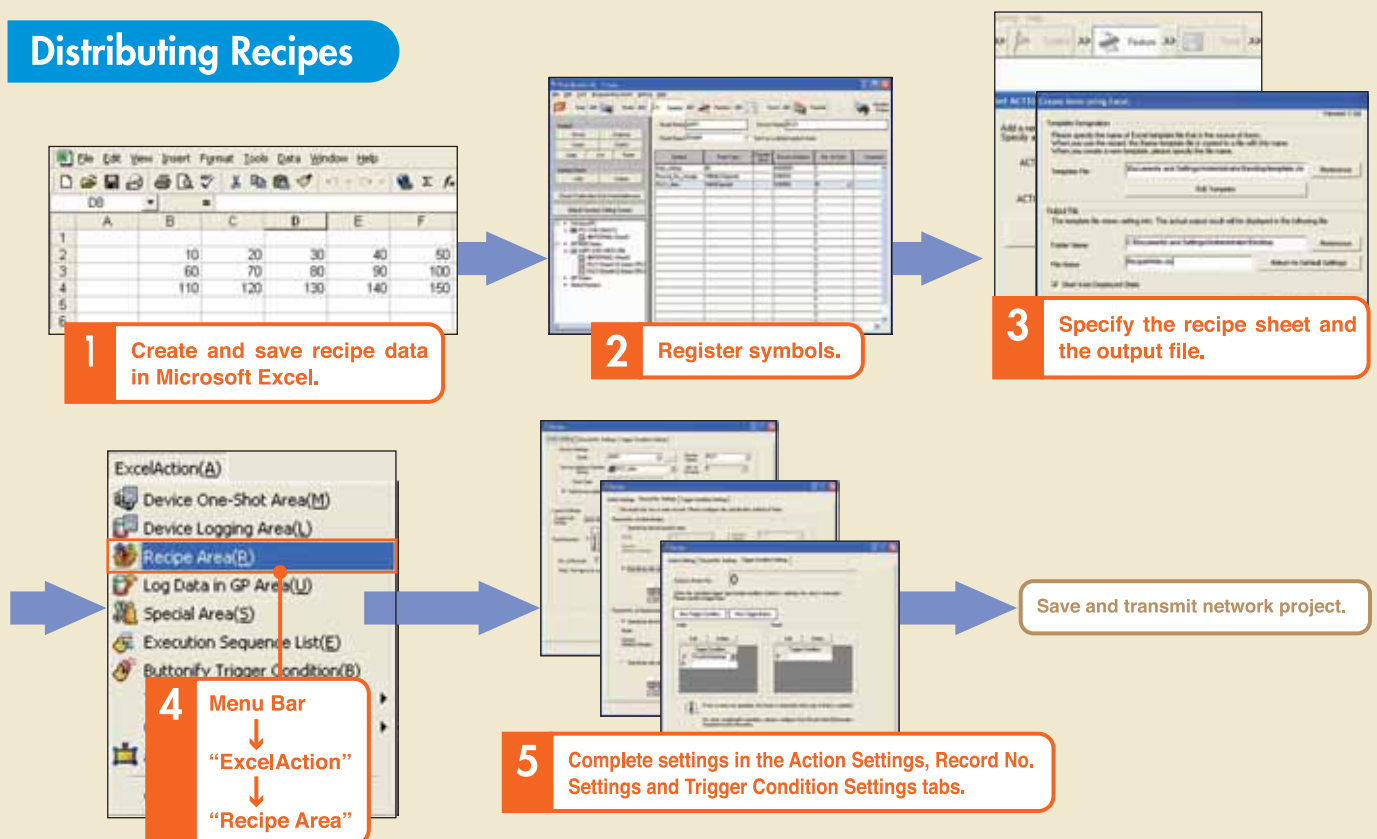

It is necessary to purchase separate software in order to use Pro-Server EX.

## 03

## Collect production data in real time without leaving the office

Solution Rating



90%

Q

## QUESTION ≪≪

Do you collect data directly from devices even though they are connected to the network?

A

## Pro-face's solution ≪≪

Pro-Server EX automatically collects data from PLCs and other devices in a wide variety of formats. This is useful for real-time production data analysis and other applications.

## Pro-face offers AUTOMATED DATA COLLECTION

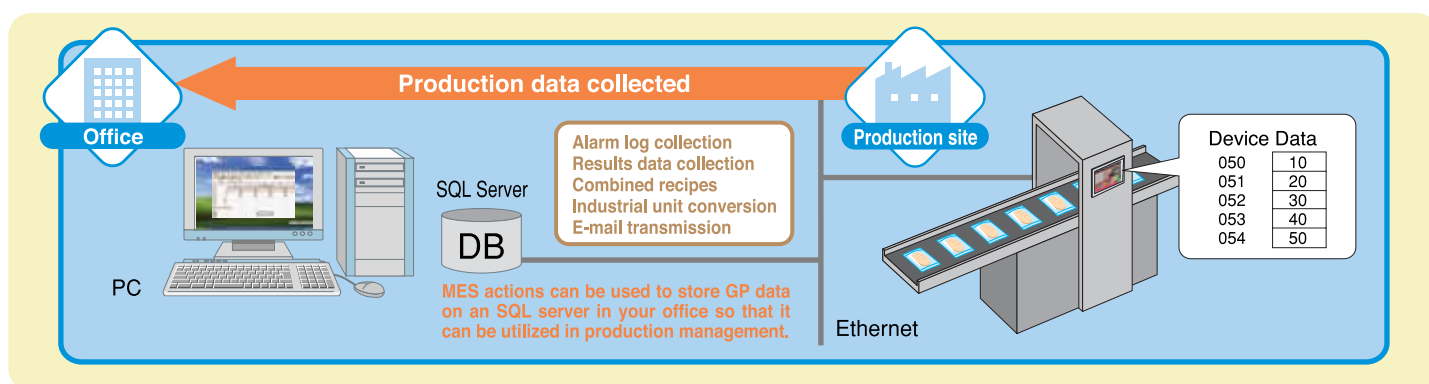

## Easy setting procedures

## Collecting Data

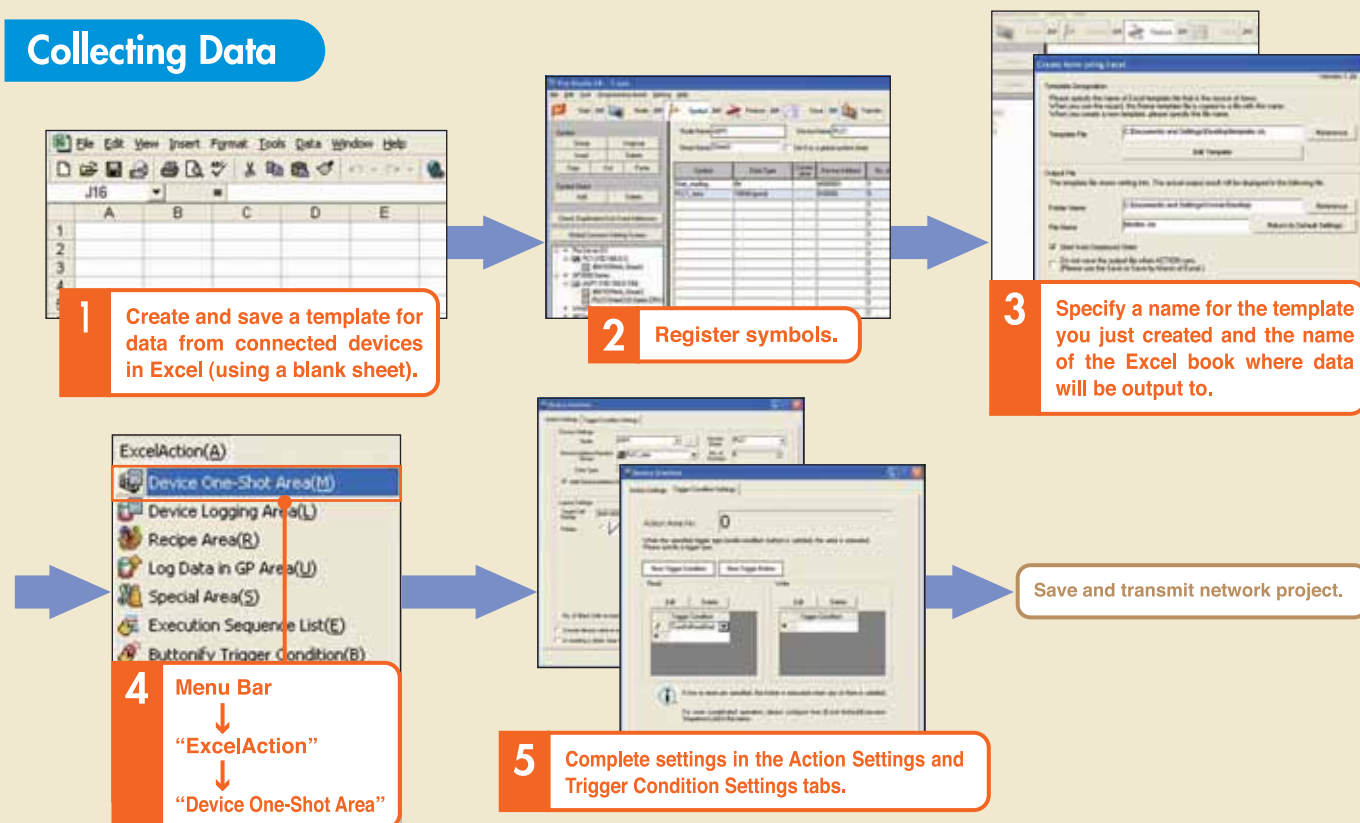

It is necessary to purchase separate software in order to use Pro-Server EX.



# 04 Automatically create production status reports

Solution Rating

★★★★★ 100%

Q

## QUESTION ≪≪

When creating daily production reports, do you check data from each line and collate it in the office?

A

## Pro-face's solution ≪≪

Pro-Server EX has a form creation feature that automatically prepares daily reports and other records.

### Pro-face offers AUTOMATED DAILY REPORTS

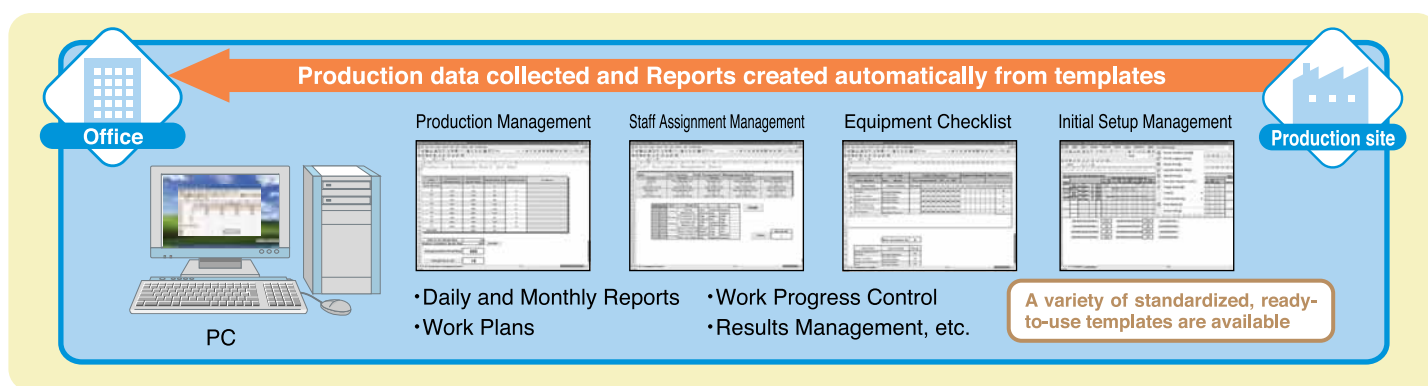

### Easy setting procedures

#### Preparing a Daily Report

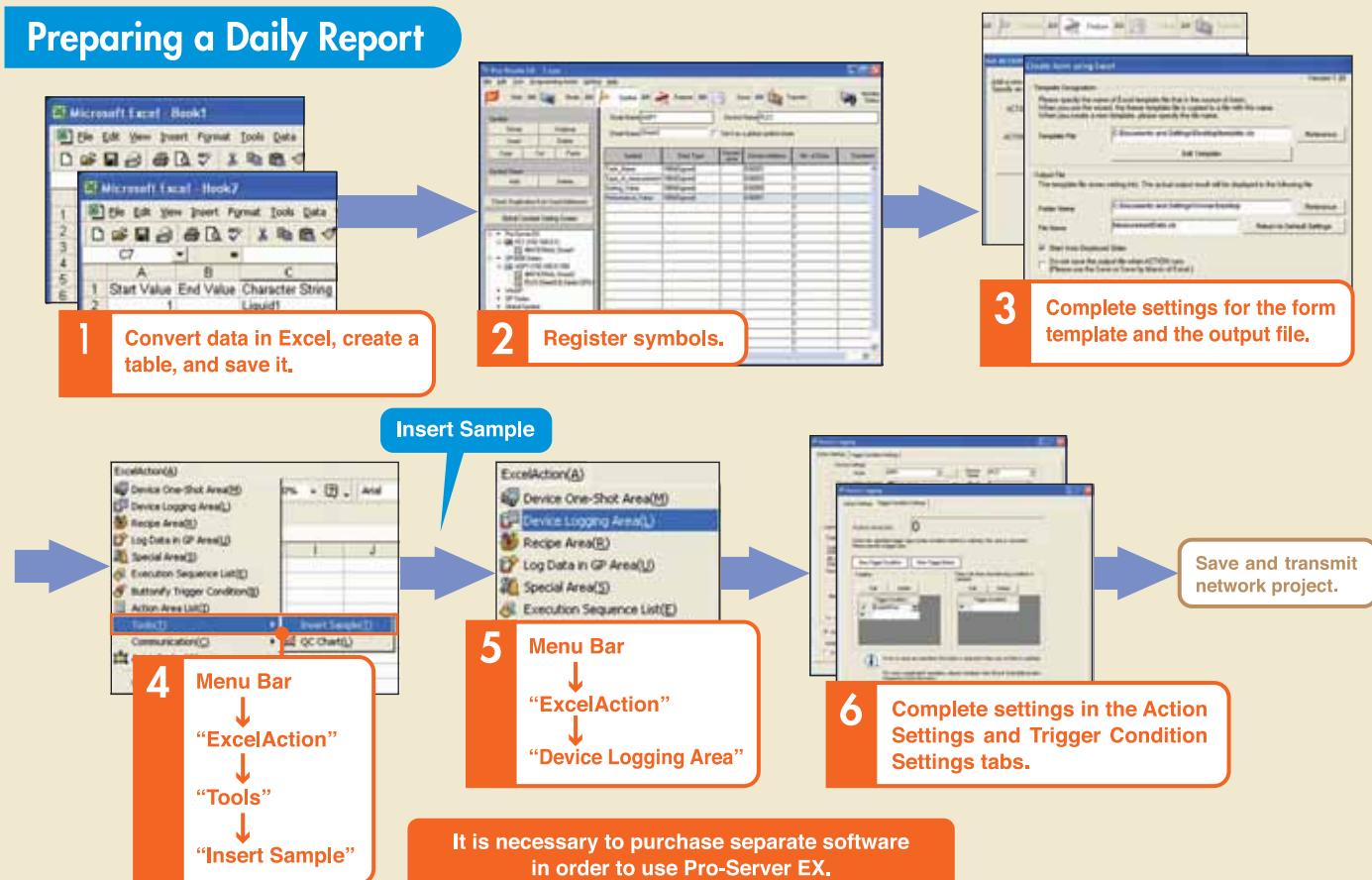

## 05

## Keep informed of progress on the factory floor without leaving the office

Solution Rating



80%

Q

## QUESTION ≪≪

Have you gone to the trouble of integrating complex programming in order to keep an eye on production progress?

A

## Pro-face's solution ≪≪

Pro-Server EX uses Excel actions to display progress in the form of arrows, making it easy to grasp the situation at a glance without resorting to complex programming.

## Pro-face offers REAL-TIME PROGRESS CONFIRMATION

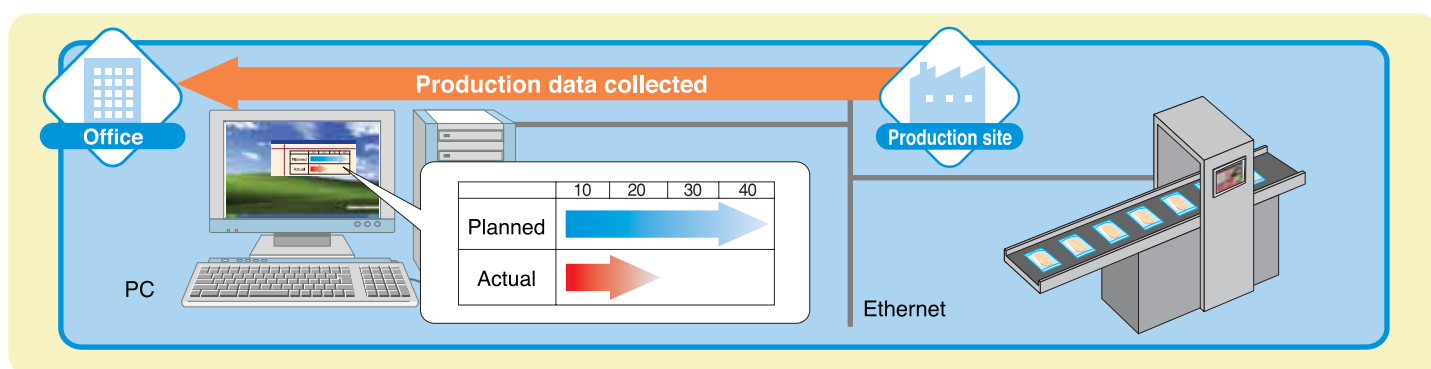

## Easy setting procedures

## Arrow shows progress

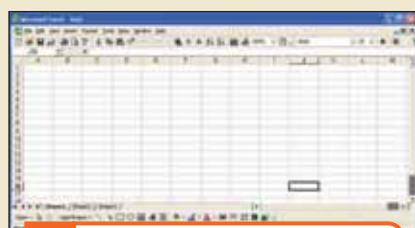

1 Create and save a template for data from connected devices in Excel (using a blank sheet).

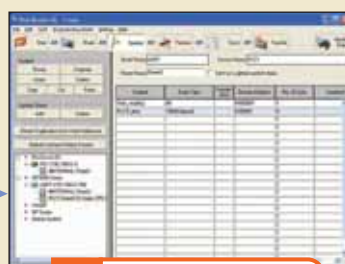

2 Register symbols.

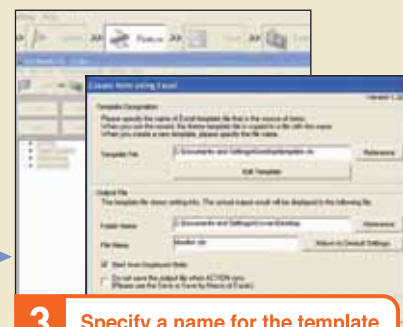

3 Specify a name for the template you just created and the name of the Excel book where data will be output to.



4 Menu Bar  
↓  
"ExcelAction"  
↓  
"Special Area"

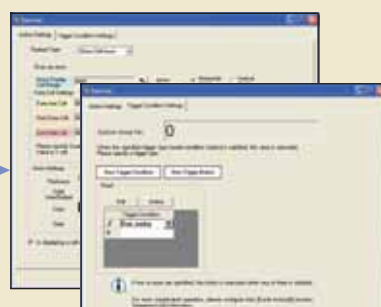

5 Complete settings in the Action Settings and Trigger Condition Settings tabs.

Save and transmit network project.

It is necessary to purchase separate software in order to use Pro-Server EX.